

Proposed Kitchen Alterations  
Dimensions in mm

07/10/202

DRAWING NO: ELF-2020-013

**New kitchen Partition works:**

1. Non-slip Ceramic Floor tiles
2. Overhang MDF cabinets
3. Kitchen granito worktop with dowble bowel SS sink
4. MDF Cabinets under the kitchen worktop

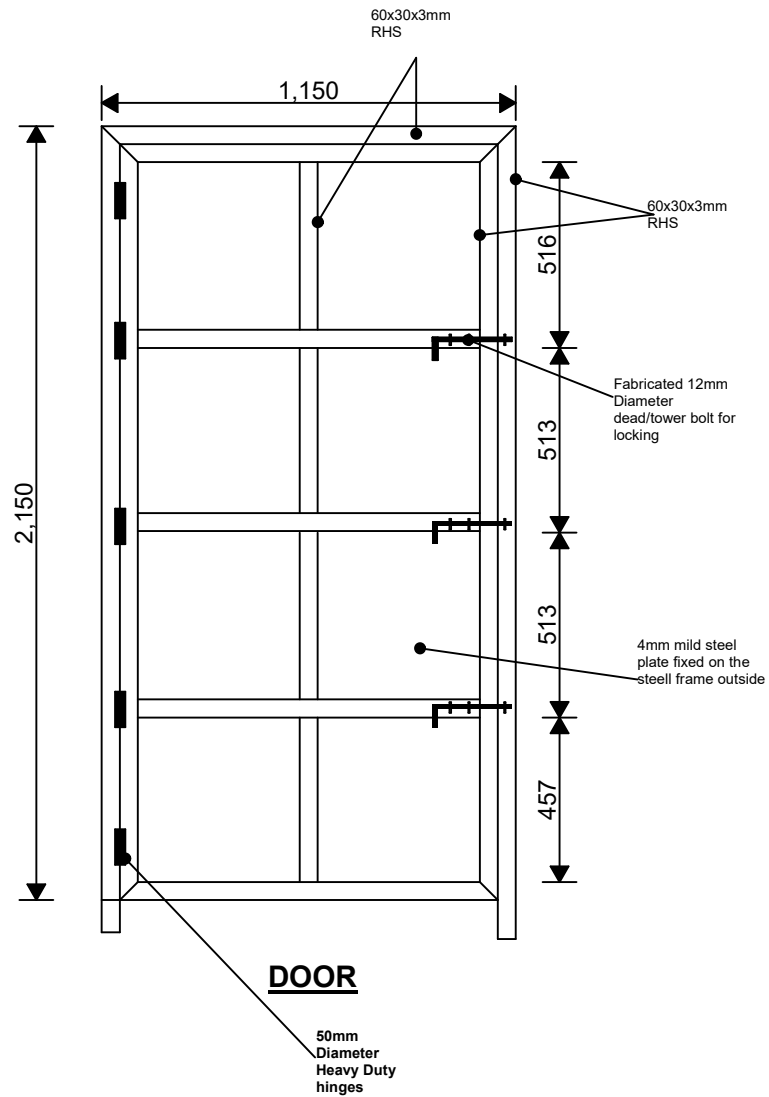

LOT 1 PAGE 2/5

**NOTES**

1. All dimensions in mm unless specified otherwise
2. All steel metal surfaces to be painted with antirust prime coat before installation
3. A minimum of strength of class 25 concrete to be used for the foundation.
4. All welding joint thickness to be checked and approved by the Engineer



**PROJECT:**

GUESTHOUSE LOBBY  
DOOR

**LOCATION:**

UNHCR SO, EL-FASHER

**DRAWING**

Plan, Elevations

**DRAWN BY**

Gabriel Masika

**DATE:**

02.09.2020

**DRAWING NO.**

ELF-2020-003

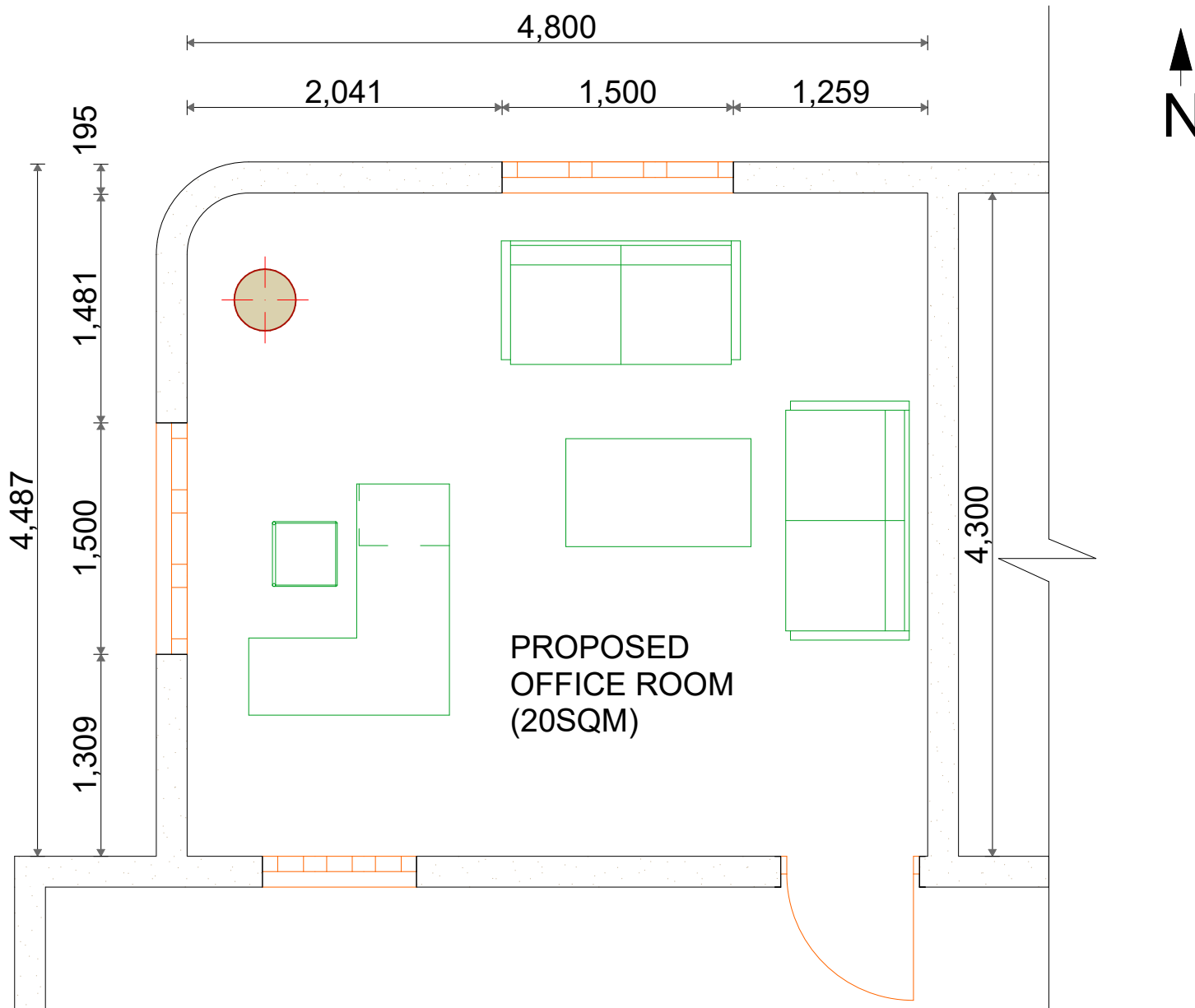

**NOTES**

1. All dimensions in mm unless specified otherwise
2. All steel metal surfaces to be painted with antirust prime coat before installation
3. A minimum of strength of class 25 concrete to be used for the foundation.
4. All welding joint thickness to be checked and approved by the Engineer



**PROJECT:**

Office Room

**LOCATION:**

SO, EL-FASHER

**DRAWING**

Plan,

**DRAWN BY**

Gabriel Masika

**DATE:**

06.10.2020

**DRAWING NO.**

ELF-2020-010

Plan for proposed office room at the first floor North balcony in the existing central office block

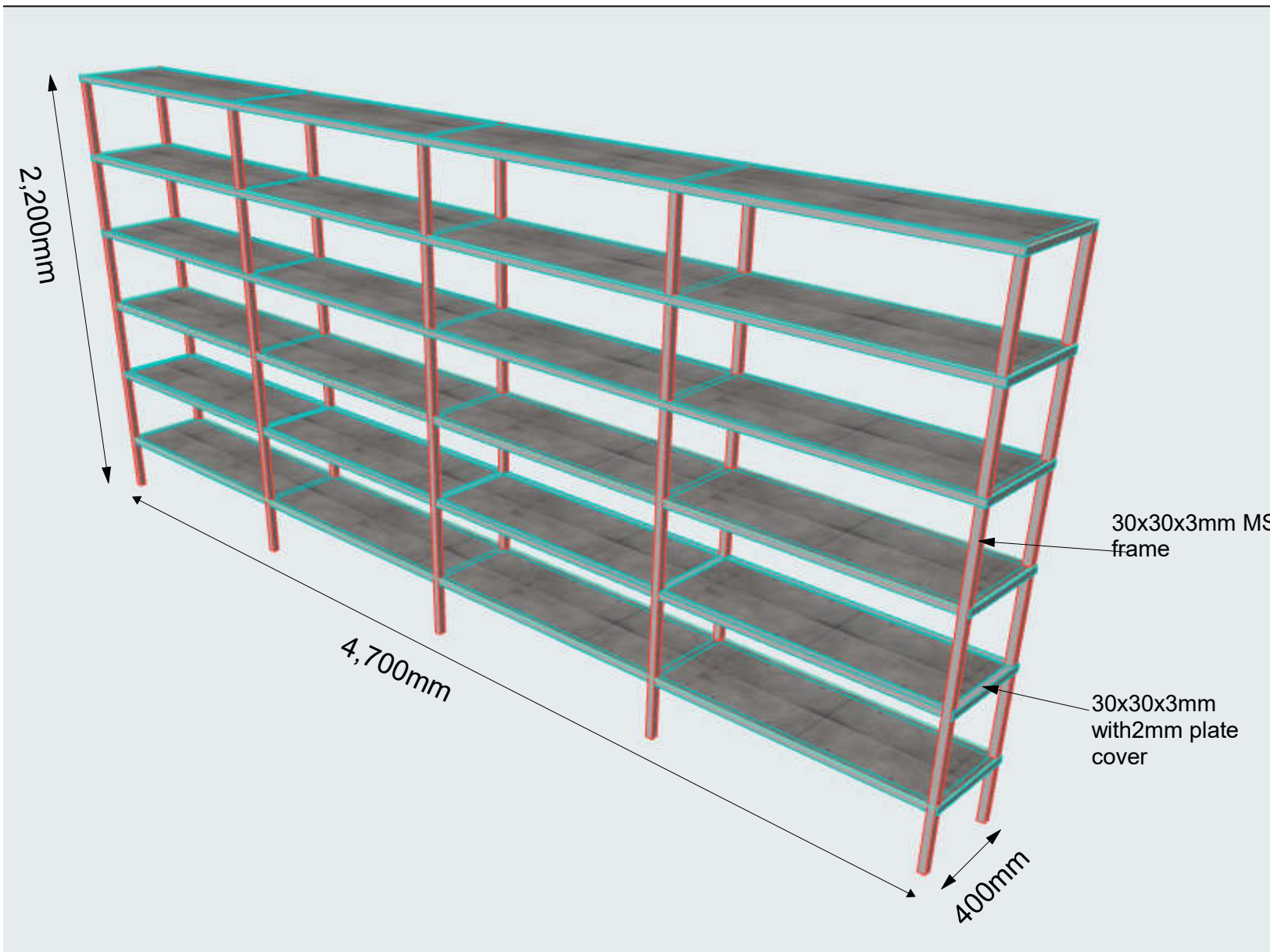

**NOTES**

1. All dimensions in mm unless specified otherwise
2. All steel metal surfaces to be painted with antirust prime coat before installation
3. A minimum of strength of class 25 concrete to be used for the foundation.
4. All welding joint thickness to be checked and approved by the Engineer



30x30x3mm MS frame

30x30x3mm with 2mm plate cover

**PROJECT:**

Filing Shelves

**LOCATION:**

SO, EL-FASHER

**DRAWING**

Plan,

**DRAWN BY**

Gabriel Masika

**DATE:**

07.10.2020

**DRAWING NO.**

ELF-2020-012

Filing shelves prefabricated and installed in the storage container



### Specification

1. Overall Dimension: 9 feet (Diameter) X 7.87 feet (Height).
2. Ribs: 8 heavy duty oval steel ribs with coffee powder coat finish.
3. Canopy Shade: from 42" to 54" round, square or rectangle table with 4 to 6 chairs.
4. Fabric: 100% solution dyed polyester, fade-proof.
5. Weight: 14.3 lbs.
6. Pole: Aluminum, Dia.1.50 inch (38 mm)
7. Ribs: Dia.0.046 inch
8. Frame: Rust-free powder coated.
9. Commercial/Residential: Both

LOT 1: PAGE 5/5

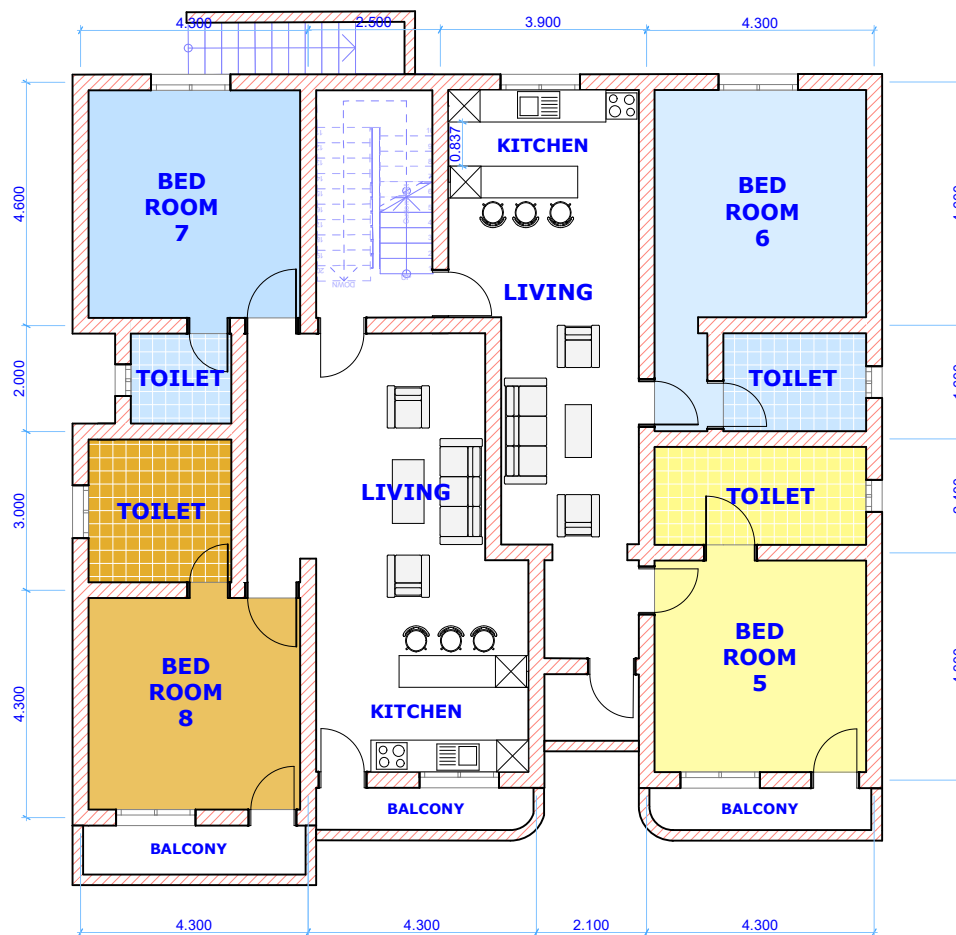

LOT 2: PAGE 1/3



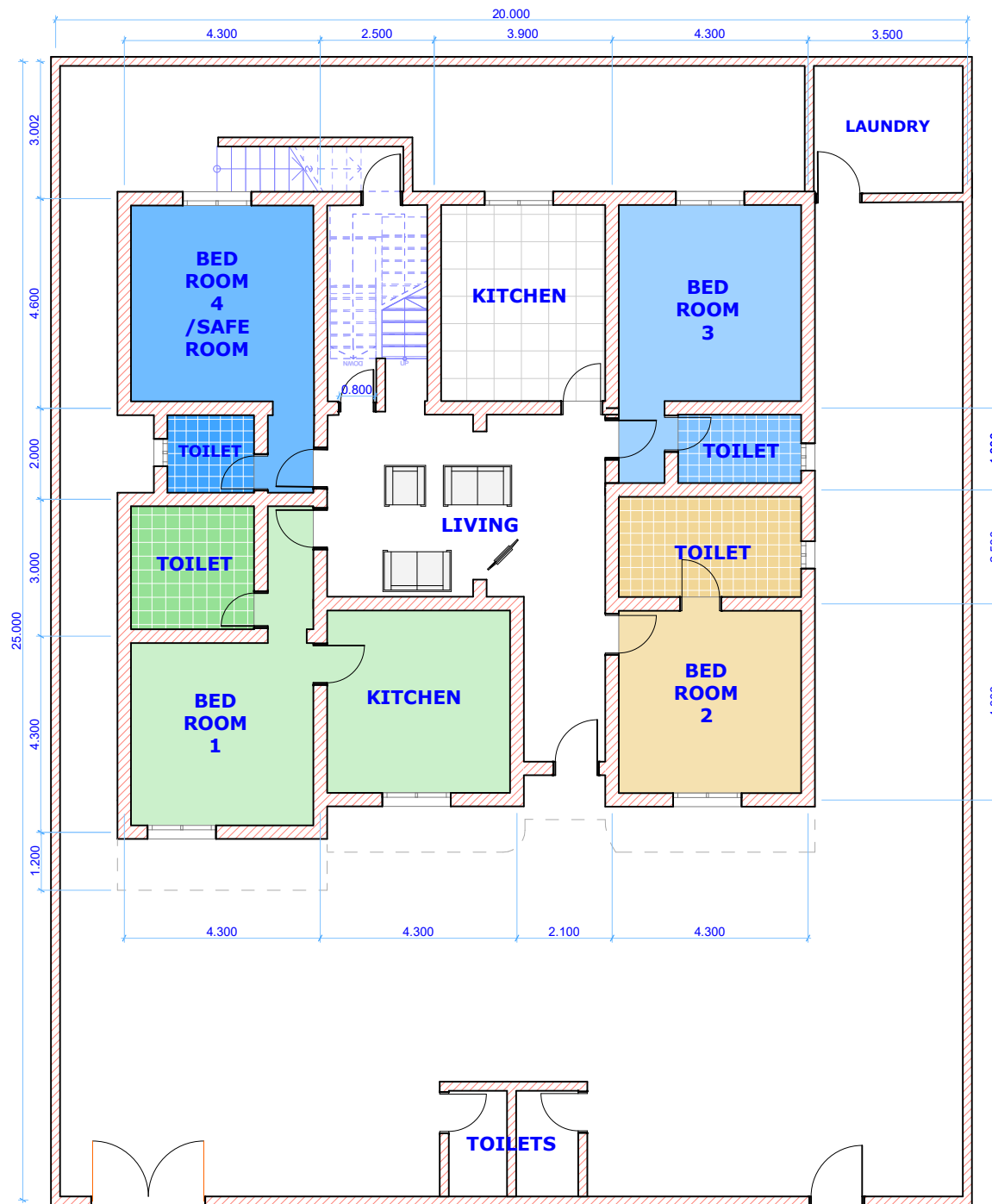

LOT 2: PAGE 2/3



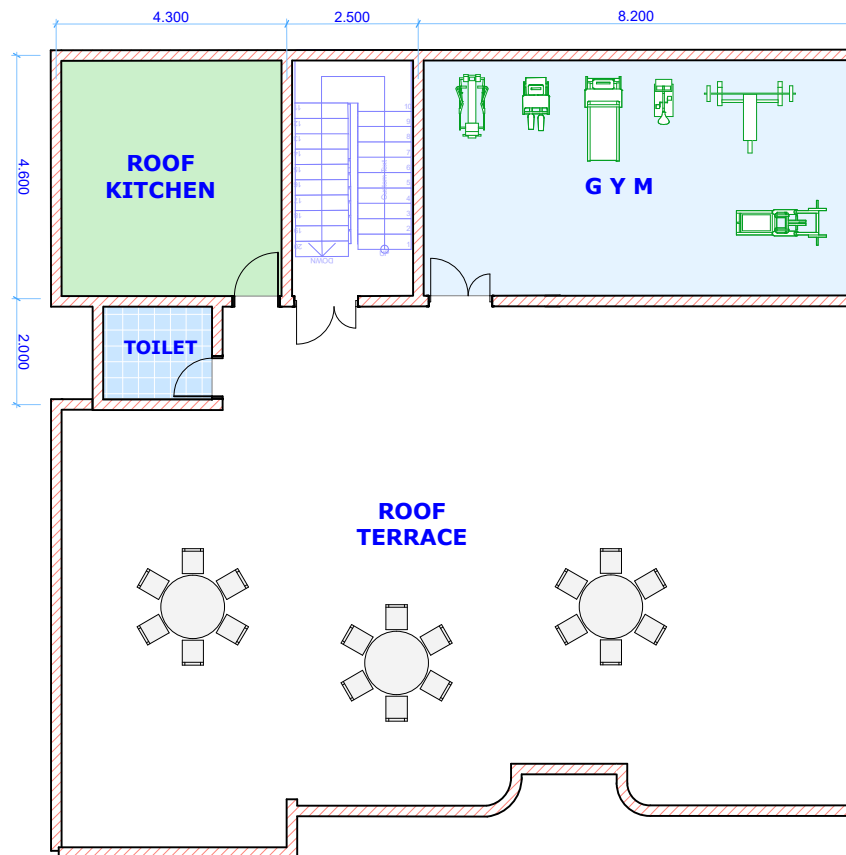

LOT 2: PAGE 3/3





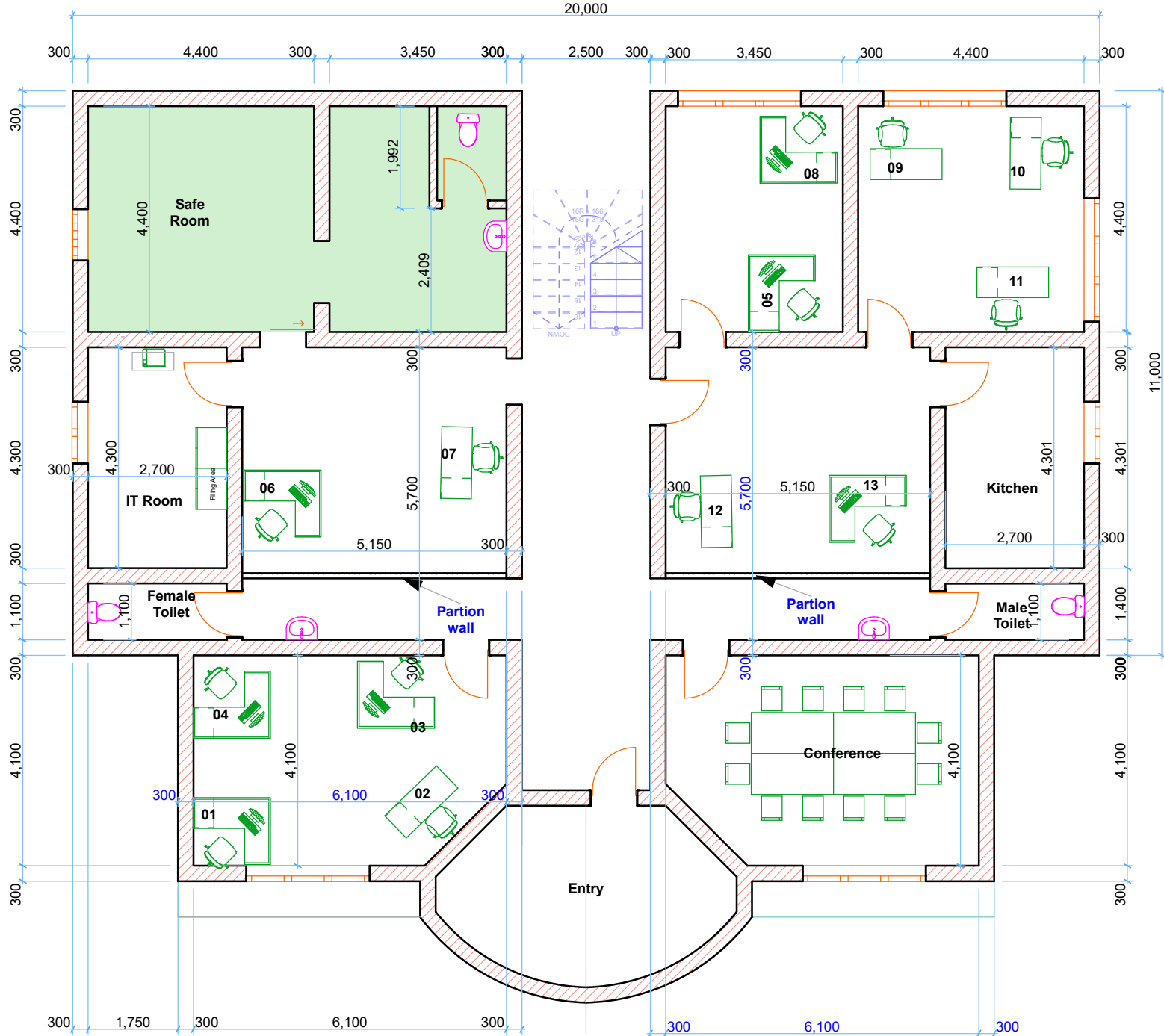

**UNHCR FU ZALENGEI  
PROPOSED GROUND FLOOR OFFICE LAYOUT**

All dimensions in mm

BY: GABRIEL MASIKA  
11/09/2020

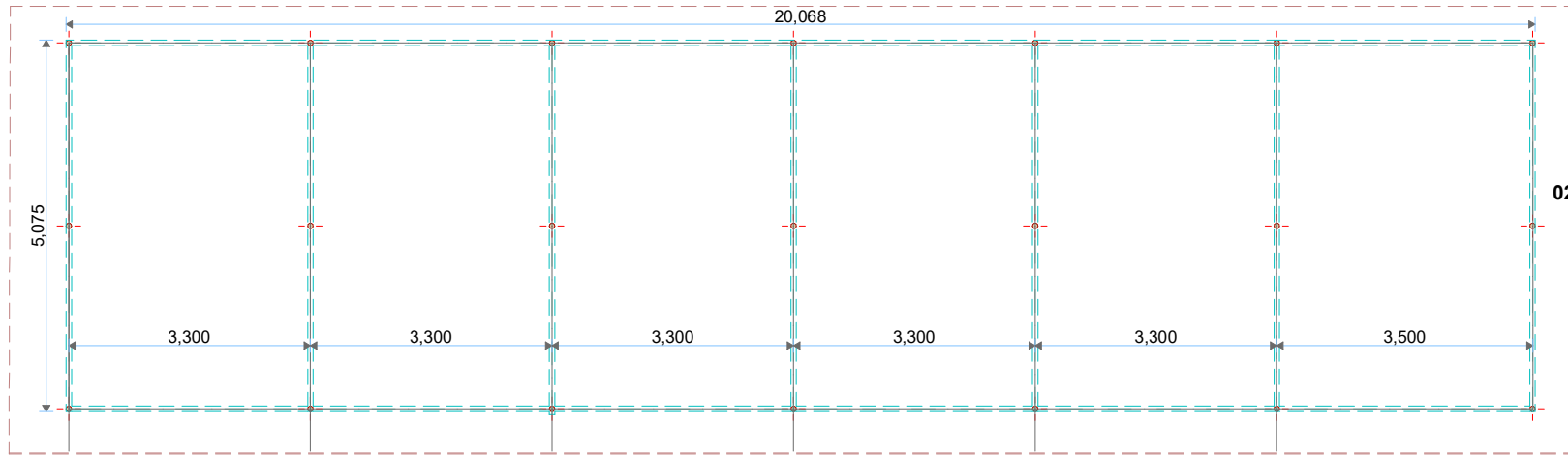

**01  
PLAN VIEW**

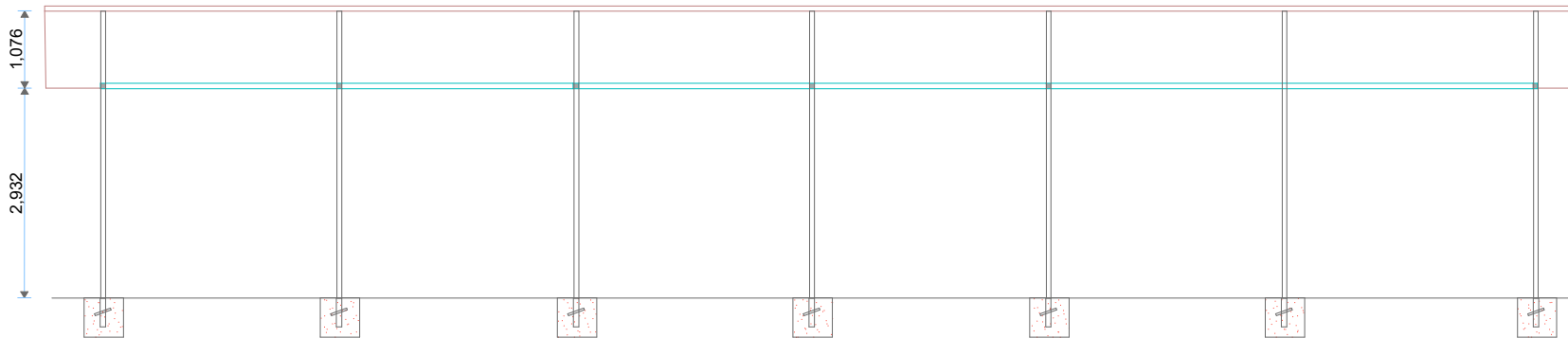

**ELEVATION 01**

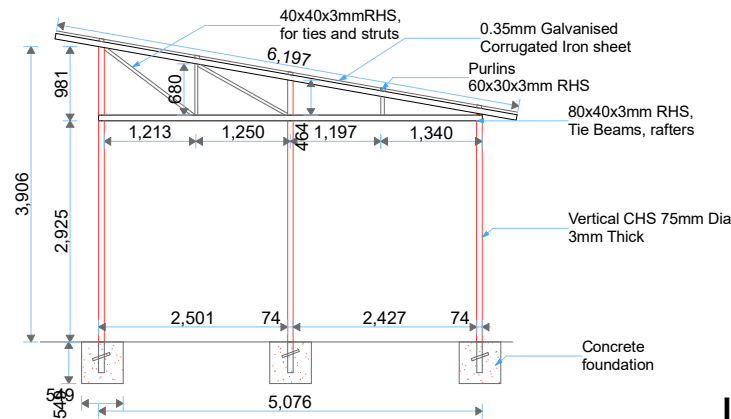

**ELEVATION 02**

**LOT 3: PAGE 2/9**

**NOTES**

1. All dimensions in mm unless specified otherwise
2. All steel metal surfaces to be painted with antirust prime coat before installation
3. A minimum of strength of class 25 concrete to be used for the foundation.
4. All welding joint thickness to be checked and approved by the Engineer



**PROJECT:**

Car Park Yard/Workshop

**LOCATION:**

UNHCR FU, ZALINGEI

**DRAWING**

Plan, Elevations

**DRAWN BY**

Gabriel Masika

**DATE:**

13.08.2020

**DRAWING NO.**

ZLG-2020-002

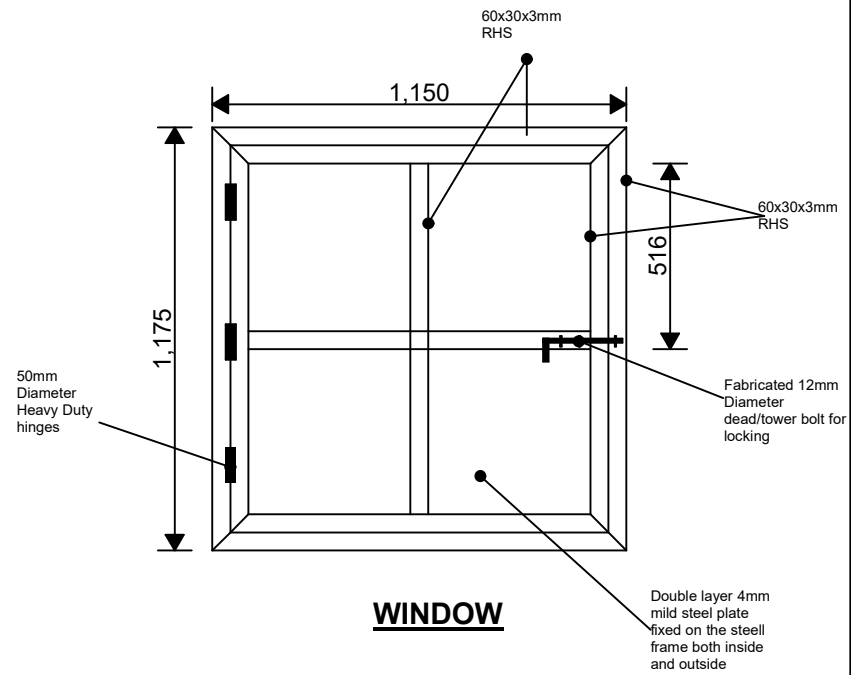
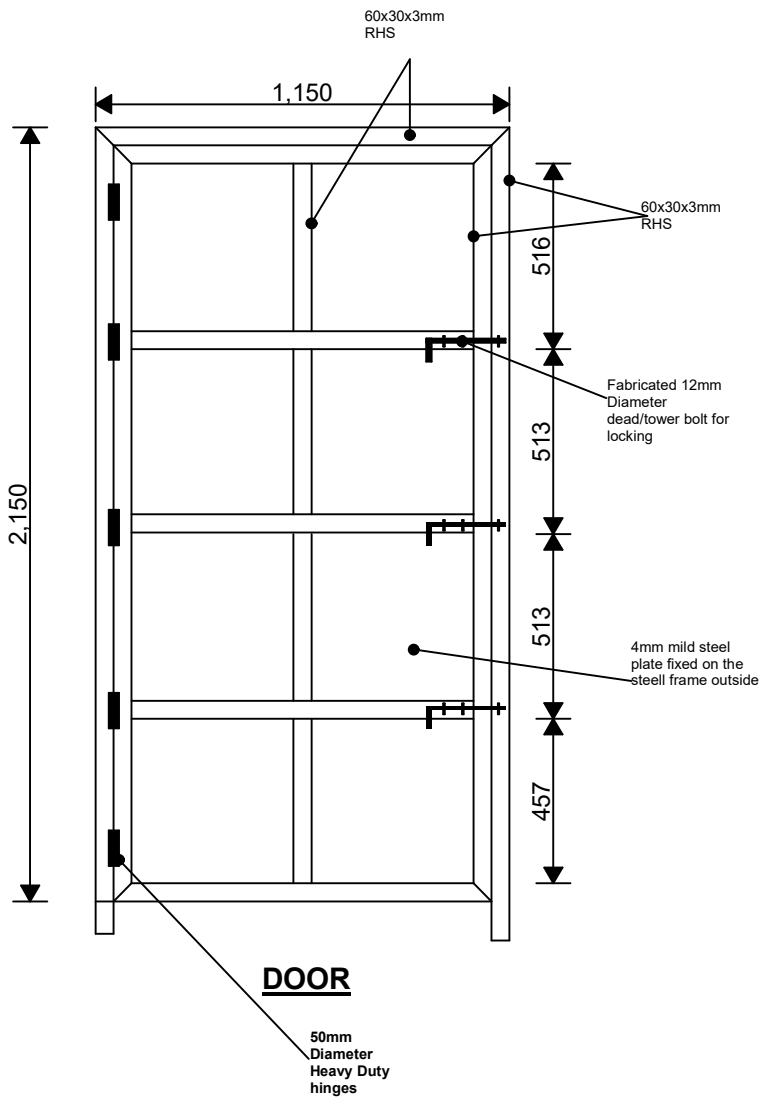

LOT 3: PAGE 3/9

**NOTES**

1. All dimensions in mm unless specified otherwise
2. All steel metal surfaces to be painted with antirust prime coat before installation
3. A minimum of strength of class 25 concrete to be used for the foundation.
4. All welding joint thickness to be checked and approved by the Engineer



**PROJECT:**

SAFE ROOM  
DOOR/WINDOW

**LOCATION:**

UNHCR FU, ZALINGEI

**DRAWING**

Plan, Elevations

**DRAWN BY**

Gabriel Masika

**DATE:**

13.08.2020

**DRAWING NO.**

ZLG-2020-003

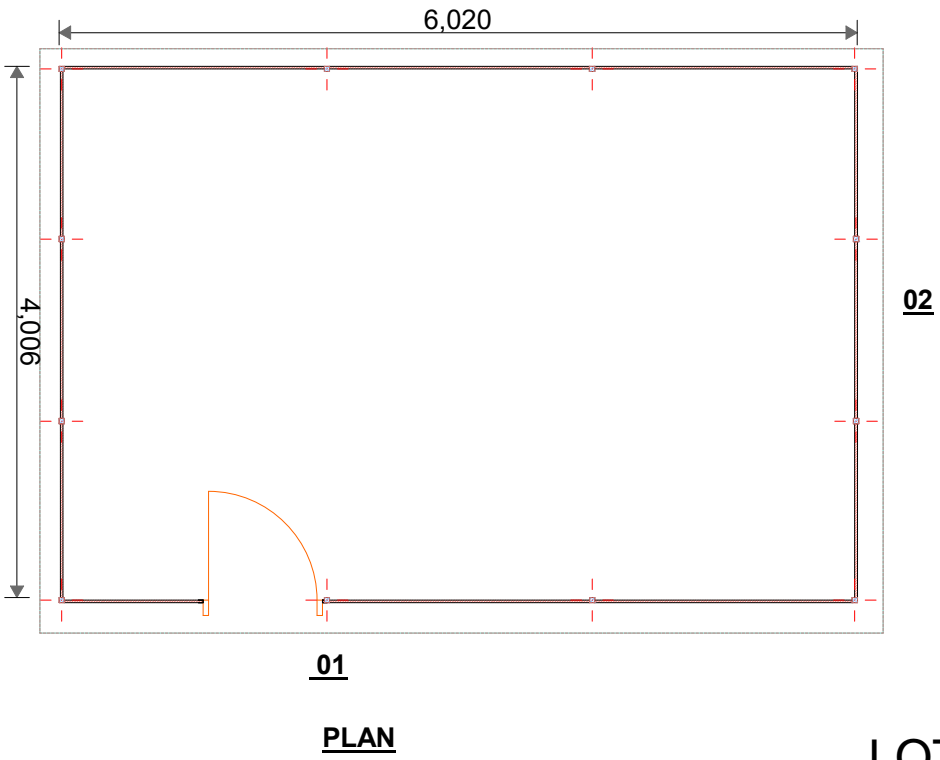
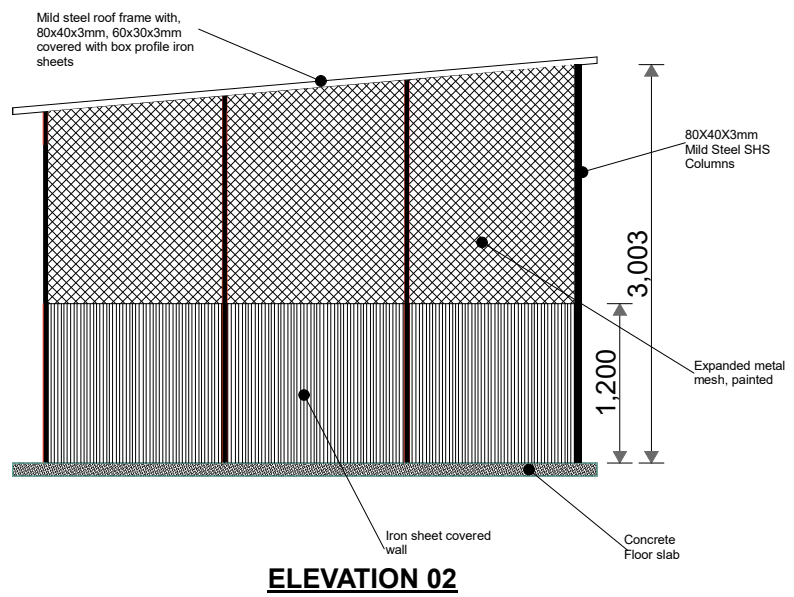
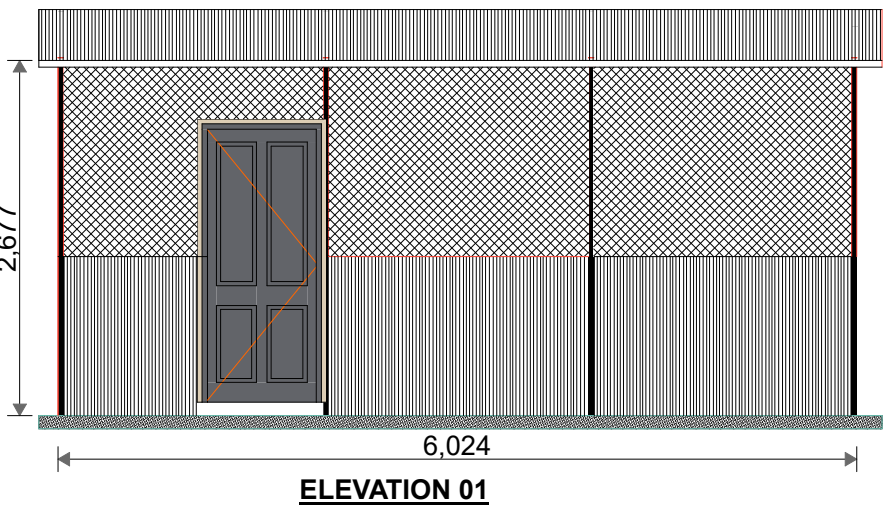

- NOTES**
1. All dimensions in mm unless specified otherwise
  2. All steel metal surfaces to be painted with antirust prime coat before installation
  3. A minimum of strength of class 25 concrete to be used for the foundation.
  4. All welding joint thickness to be checked and approved by the Engineer



**PROJECT:**  
FUEL SHADE

**LOCATION:**  
UNHCR FU, ZALENGEI

**DRAWING**  
Plan, Elevations

**DRAWN BY**  
Gabriel Masika

**DATE:**  
18.08.2020

**DRAWING NO.**  
ZLG-2020-004

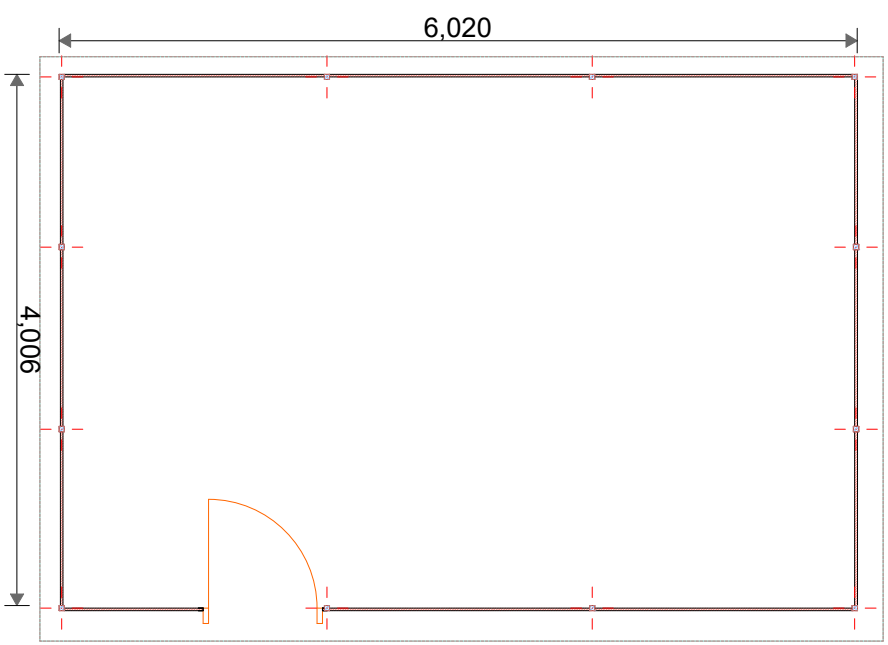
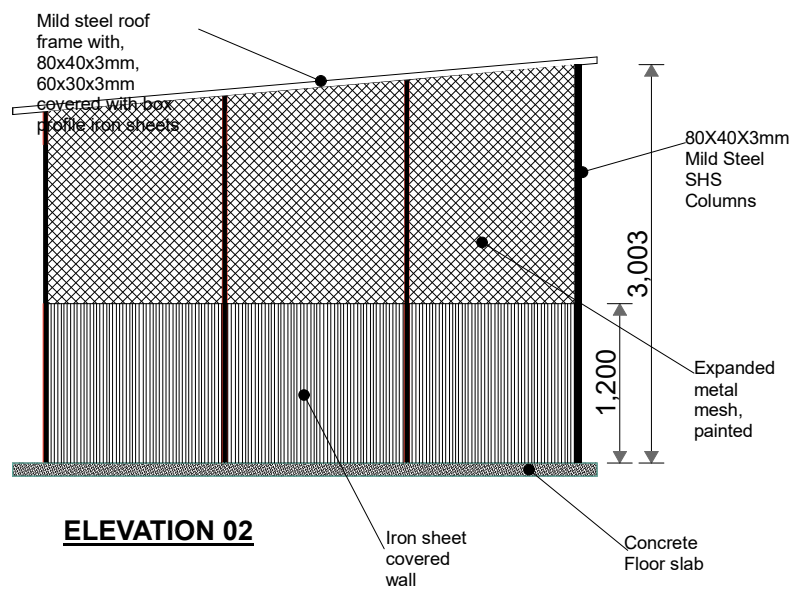
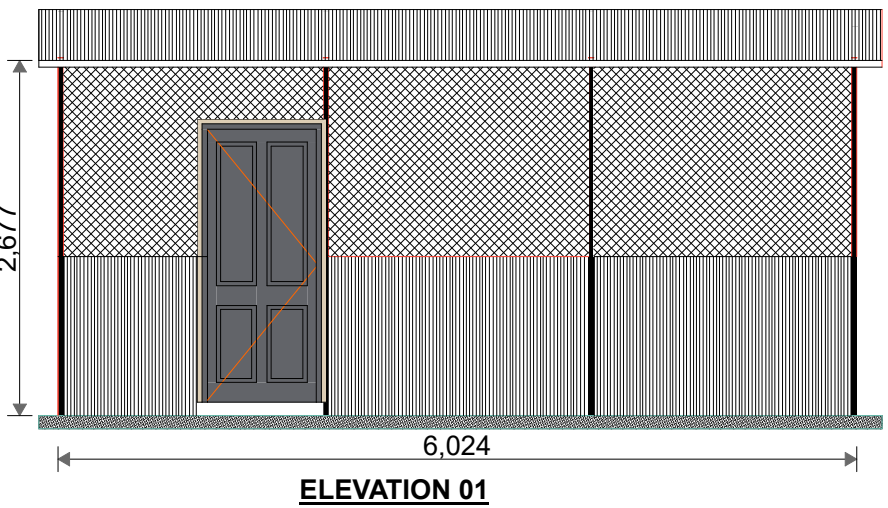

**02**

**01**  
**PLAN**

- NOTES**
1. All dimensions in mm unless specified otherwise
  2. All steel metal surfaces to be painted with antirust prime coat before installation
  3. A minimum of strength of class 25 concrete to be used for the foundation.
  4. All welding joint thickness to be checked and approved by the Engineer



**PROJECT:**  
GENERATOR SHADE

**LOCATION:**  
UNHCR FU, ZALENGEI

**DRAWING**  
Plan, Elevations

**DRAWN BY**  
Gabriel Masika

**DATE:**  
18.08.2020

**DRAWING NO.**  
ZLG-2020-005

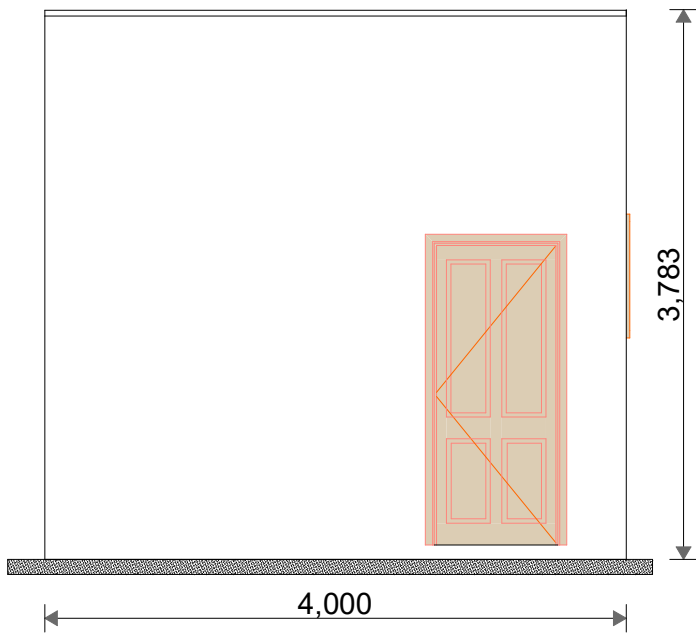

**ELEVATION 01**

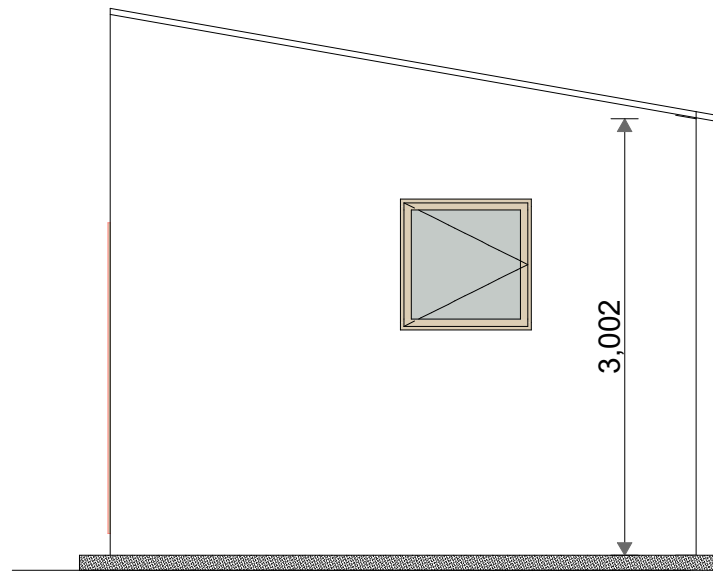
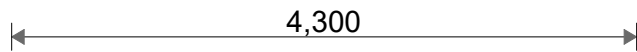

**ELEVATION 02**

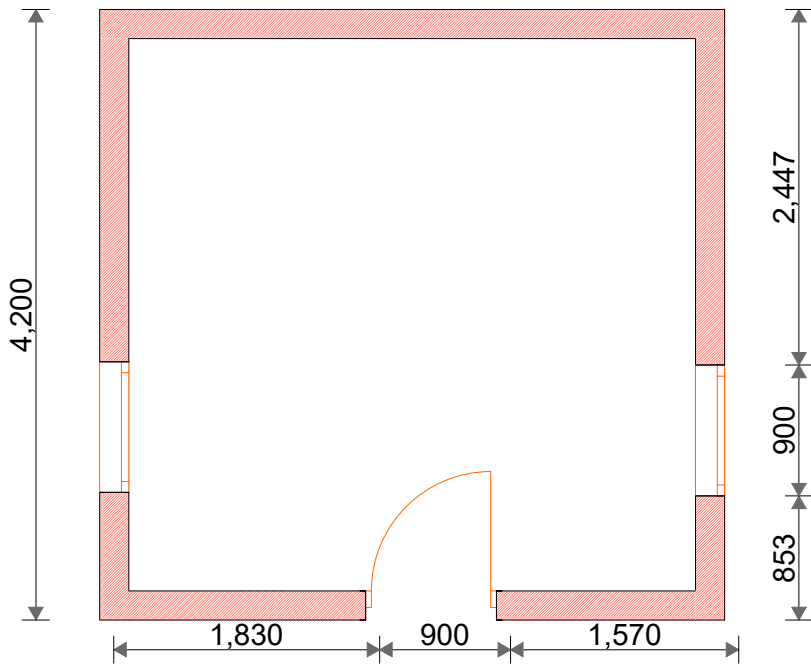

**PLAN 01**

**02**

LOT 3: PAGE 6/9

**NOTES**

1. All dimensions in mm unless specified otherwise
2. All steel metal surfaces to be painted with antirust prime coat before installation
3. A minimum of strength of class 25 concrete to be used for the foundation.
4. All welding joint thickness to be checked and approved by the Engineer



**PROJECT:**

Drivers Room

**LOCATION:**

FO, ZALENGEI

**DRAWING**

Plan, Elevations

**DRAWN BY**

Gabriel Masika

**DATE:**

18.08.2020

**DRAWING NO.**

ZLG-2020-006

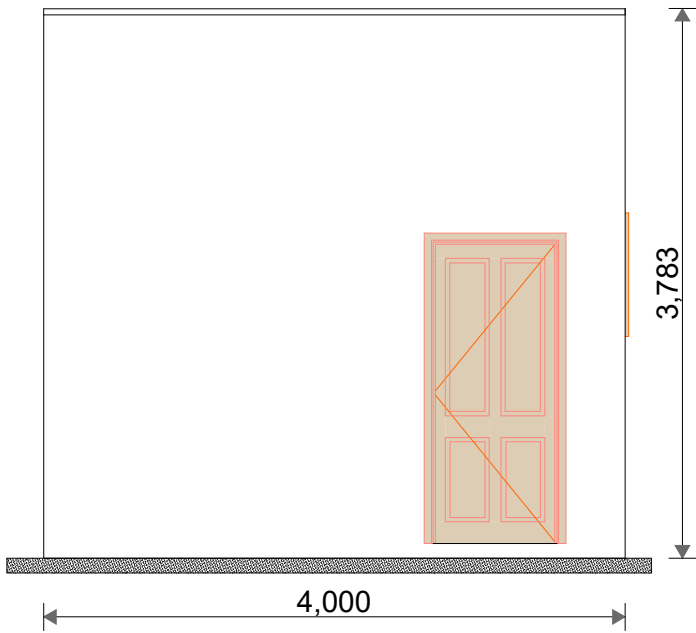

**ELEVATION 01**

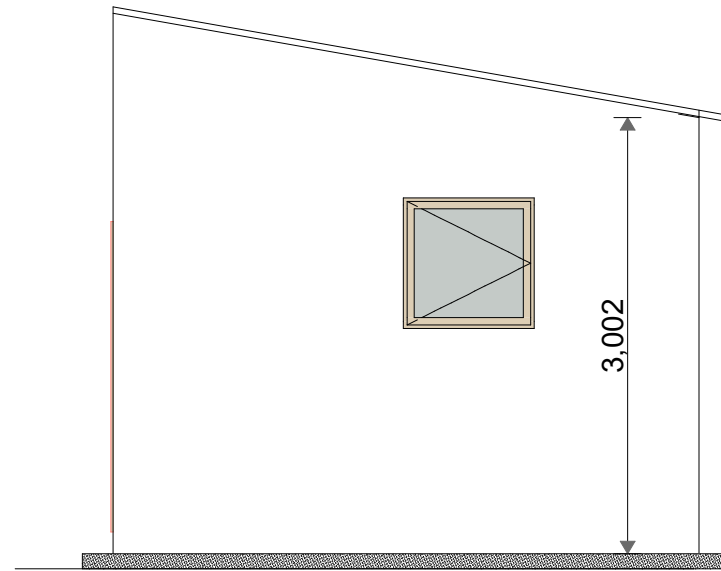

**ELEVATION 02**

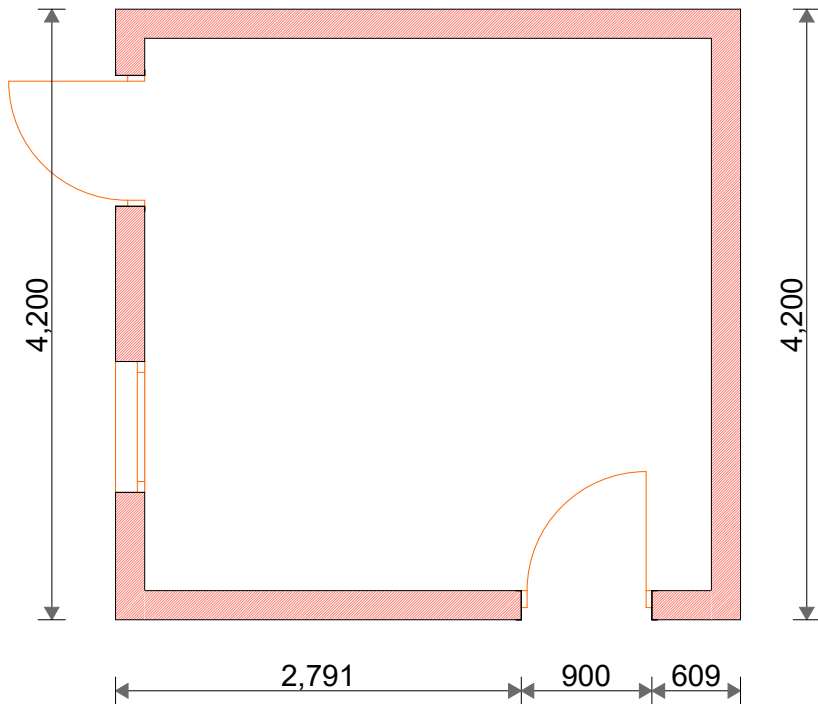

**PLAN 01**

**02**

LOT 3: PAGE 7/9

**NOTES**

1. All dimensions in mm unless specified otherwise
2. All steel metal surfaces to be painted with antirust prime coat before installation
3. A minimum of strength of class 25 concrete to be used for the foundation.
4. All welding joint thickness to be checked and approved by the Engineer



**PROJECT:**

Guard Reception

**LOCATION:**

FO, ZALENGEI

**DRAWING**

Plan, Elevations

**DRAWN BY**

Gabriel Masika

**DATE:**

18.08.2020

**DRAWING NO.**

ZLG-2020-007

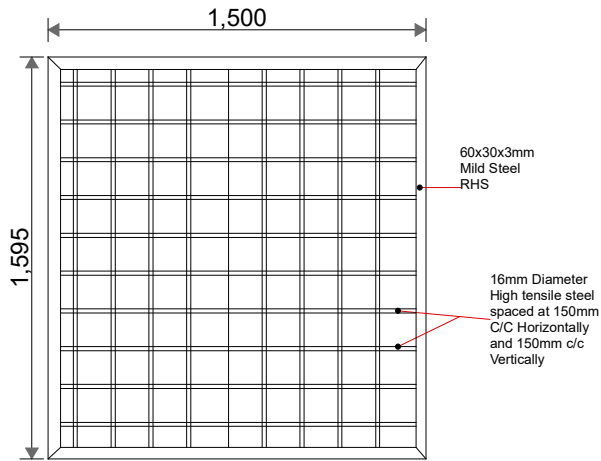

**WINDOW GRILLS**

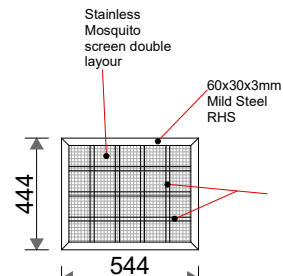

**VENT OPENING GRILL**

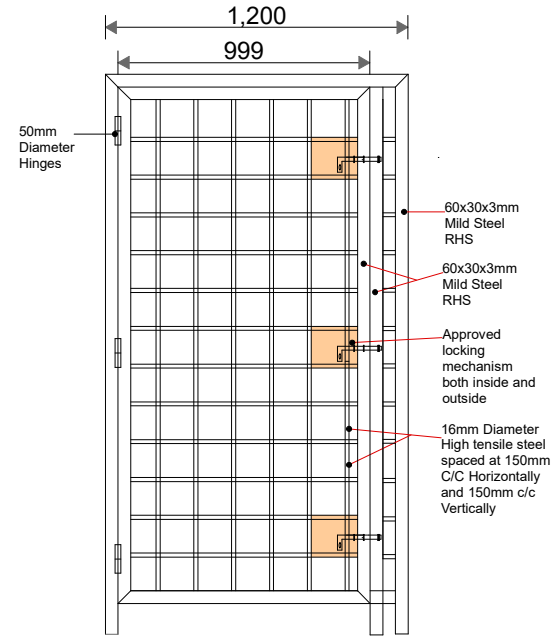

**DOOR GRILL 01**

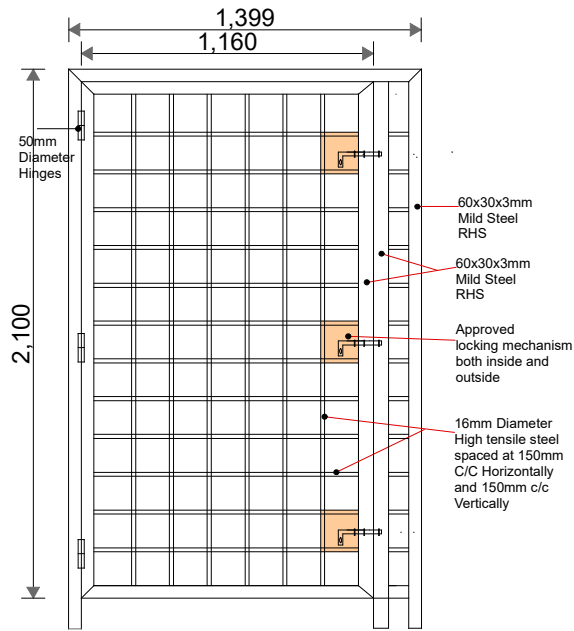

**DOOR GRILL 03**

**NOTES**

1. All dimensions in mm unless specified otherwise
2. All steel metal surfaces to be painted with antirust prime coat before installation
3. A minimum of strength of class 25 concrete to be used for the foundation.
4. All welding joint thickness to be checked and approved by the Engineer



**PROJECT:**

GRILLS

**LOCATION:**

ZALINGEI, CD

**DRAWING**

Elevations

**DRAWN BY**

Gabriel Masika

**DATE:**

09.10.2020

**DRAWING NO.**

ZLG-2020-008

LOT 3: PAGE 8/9



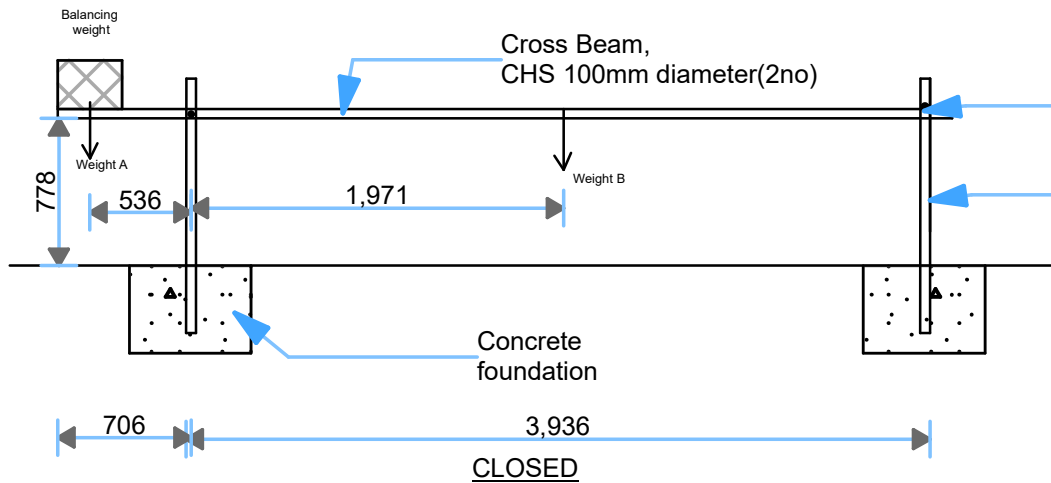

Locking mechanism to detail  
Vertical I-Section 100mm Support anchored into concrete foundation(3no)

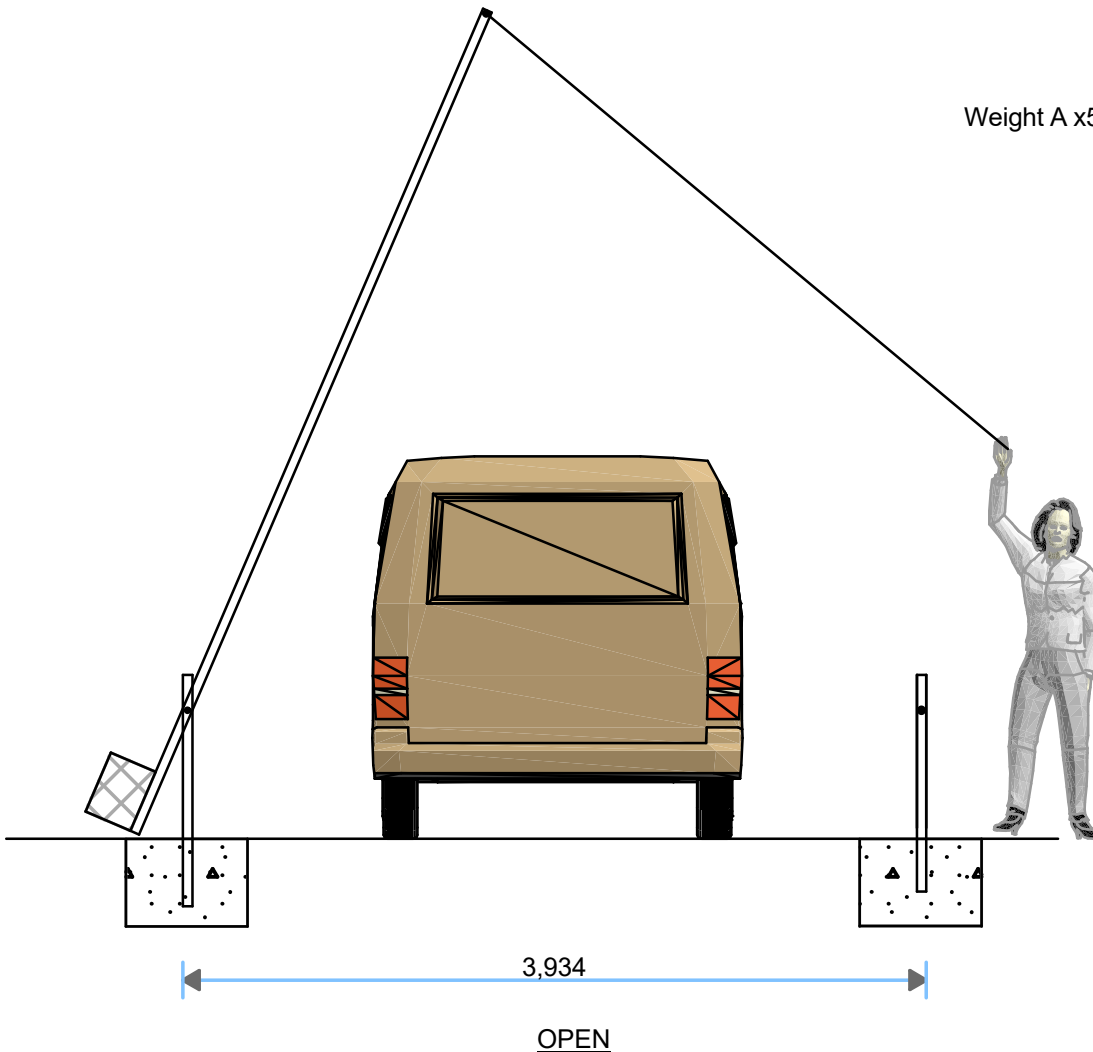

Rationale:  
 $\text{Weight A} \times 536 \gg \text{Weight B} \times 1971$

NOTES

1. All dimenossn in mm unless specified otherwise
2. Concrete must be of minimum class 25, well cured and approved during casting by the Engineer
3. All steel mild steel structures must be painted with a antirust prime coat before installation
4. Appropriate welding thickness to be adopted for all fabrications to the Engineers approval



PROJECT

BOOM BARRIER

LOCATION

UNHCR ELFASHER

DRAWING

Plan and detailed views.

DRAWN BY:

Gabriel Masika

DATE:

13. 08. 2020

LOT 3: PAGE 9/9

DRAWING NUMBER:

ELF-2020-002